Calculated Columns:

1. `Category Type = 'Order Details'[Category] & " " & 'Order Details'[Sub-Category]`
2. Revenue per Order = 'Order Details'[Amount] * 'Order Details'[Quantity]
3. Sales Category = IF('Order Details'[Amount] > [Avg Revenue] , "Above Average", "Below Average")

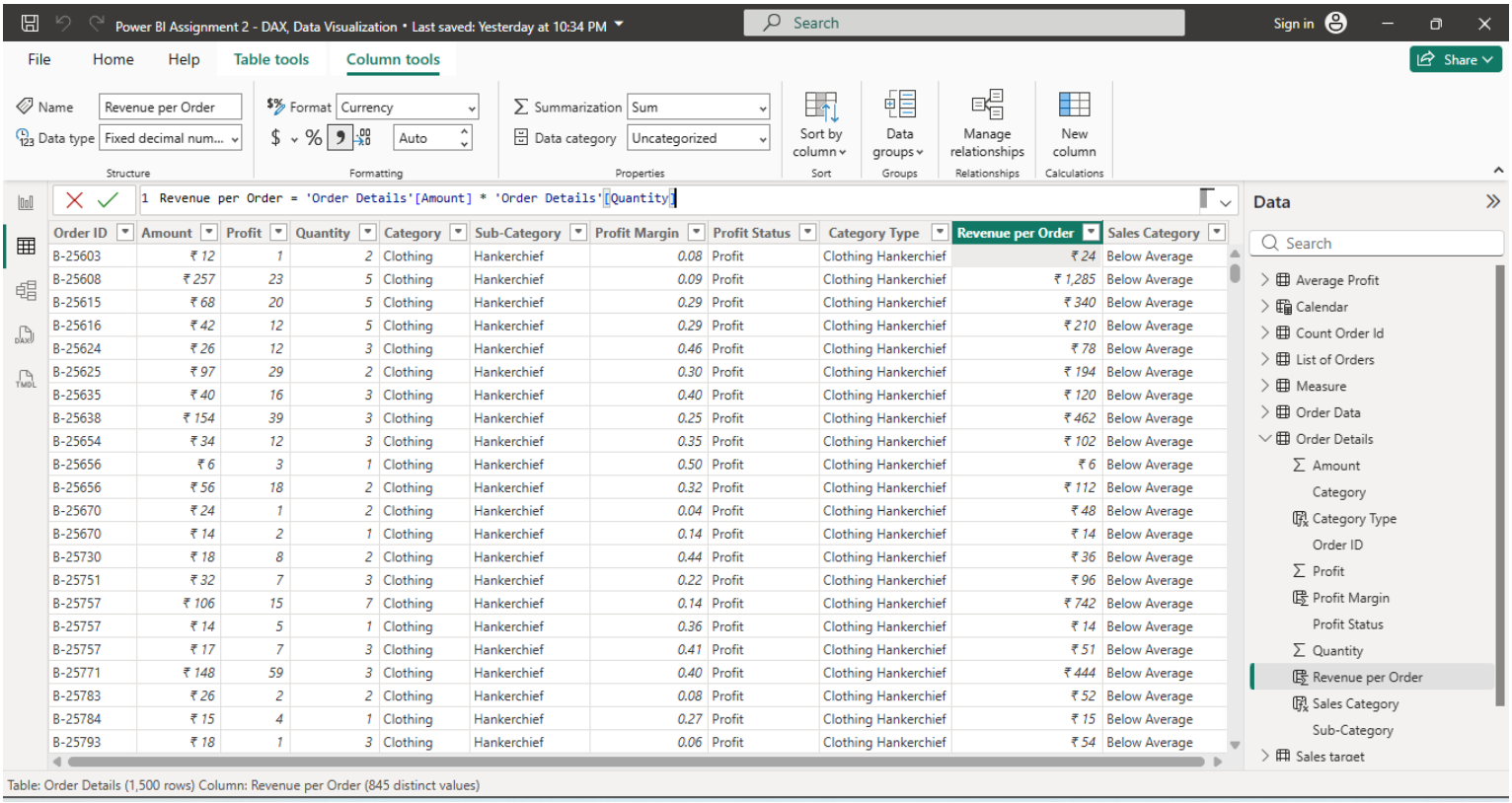

Order ID	Amount	Profit	Quantity	Category	Sub-Category	Profit Margin	Profit Status	Category Type	Revenue per Order	Sales Category
B-25603	₹ 12	1	2	Clothing	Hankerchief	0.08	Profit	Clothing Hankerchief	₹ 24	Below Average
B-25608	₹ 257	23	5	Clothing	Hankerchief	0.09	Profit	Clothing Hankerchief	₹ 1,285	Below Average
B-25615	₹ 68	20	5	Clothing	Hankerchief	0.29	Profit	Clothing Hankerchief	₹ 340	Below Average
B-25616	₹ 42	12	5	Clothing	Hankerchief	0.29	Profit	Clothing Hankerchief	₹ 210	Below Average
B-25624	₹ 26	12	3	Clothing	Hankerchief	0.46	Profit	Clothing Hankerchief	₹ 78	Below Average
B-25625	₹ 97	29	2	Clothing	Hankerchief	0.30	Profit	Clothing Hankerchief	₹ 194	Below Average
B-25635	₹ 40	16	3	Clothing	Hankerchief	0.40	Profit	Clothing Hankerchief	₹ 120	Below Average
B-25638	₹ 154	39	3	Clothing	Hankerchief	0.25	Profit	Clothing Hankerchief	₹ 462	Below Average
B-25654	₹ 34	12	3	Clothing	Hankerchief	0.35	Profit	Clothing Hankerchief	₹ 102	Below Average
B-25656	₹ 6	3	1	Clothing	Hankerchief	0.50	Profit	Clothing Hankerchief	₹ 6	Below Average
B-25656	₹ 56	18	2	Clothing	Hankerchief	0.32	Profit	Clothing Hankerchief	₹ 112	Below Average
B-25670	₹ 24	1	2	Clothing	Hankerchief	0.04	Profit	Clothing Hankerchief	₹ 48	Below Average
B-25670	₹ 14	2	1	Clothing	Hankerchief	0.14	Profit	Clothing Hankerchief	₹ 14	Below Average
B-25730	₹ 18	8	2	Clothing	Hankerchief	0.44	Profit	Clothing Hankerchief	₹ 36	Below Average
B-25751	₹ 32	7	3	Clothing	Hankerchief	0.22	Profit	Clothing Hankerchief	₹ 96	Below Average
B-25757	₹ 106	15	7	Clothing	Hankerchief	0.14	Profit	Clothing Hankerchief	₹ 742	Below Average
B-25757	₹ 14	5	1	Clothing	Hankerchief	0.36	Profit	Clothing Hankerchief	₹ 14	Below Average
B-25757	₹ 17	7	3	Clothing	Hankerchief	0.41	Profit	Clothing Hankerchief	₹ 51	Below Average
B-25771	₹ 148	59	3	Clothing	Hankerchief	0.40	Profit	Clothing Hankerchief	₹ 444	Below Average
B-25783	₹ 26	2	2	Clothing	Hankerchief	0.08	Profit	Clothing Hankerchief	₹ 52	Below Average
B-25784	₹ 15	4	1	Clothing	Hankerchief	0.27	Profit	Clothing Hankerchief	₹ 15	Below Average
B-25793	₹ 18	1	3	Clothing	Hankerchief	0.06	Profit	Clothing Hankerchief	₹ 54	Below Average

Calculated Measures:

4. Order Count = COUNT('List of Orders'[Order ID])
5. `Avg Profit Delhi = CALCULATE([Avg Profit], FILTER('Order Data','Order Data'[City] = "Delhi"))`
6. `Current YTD = TOTALYTD ( [Total Revenue],'Calendar'[Date])`

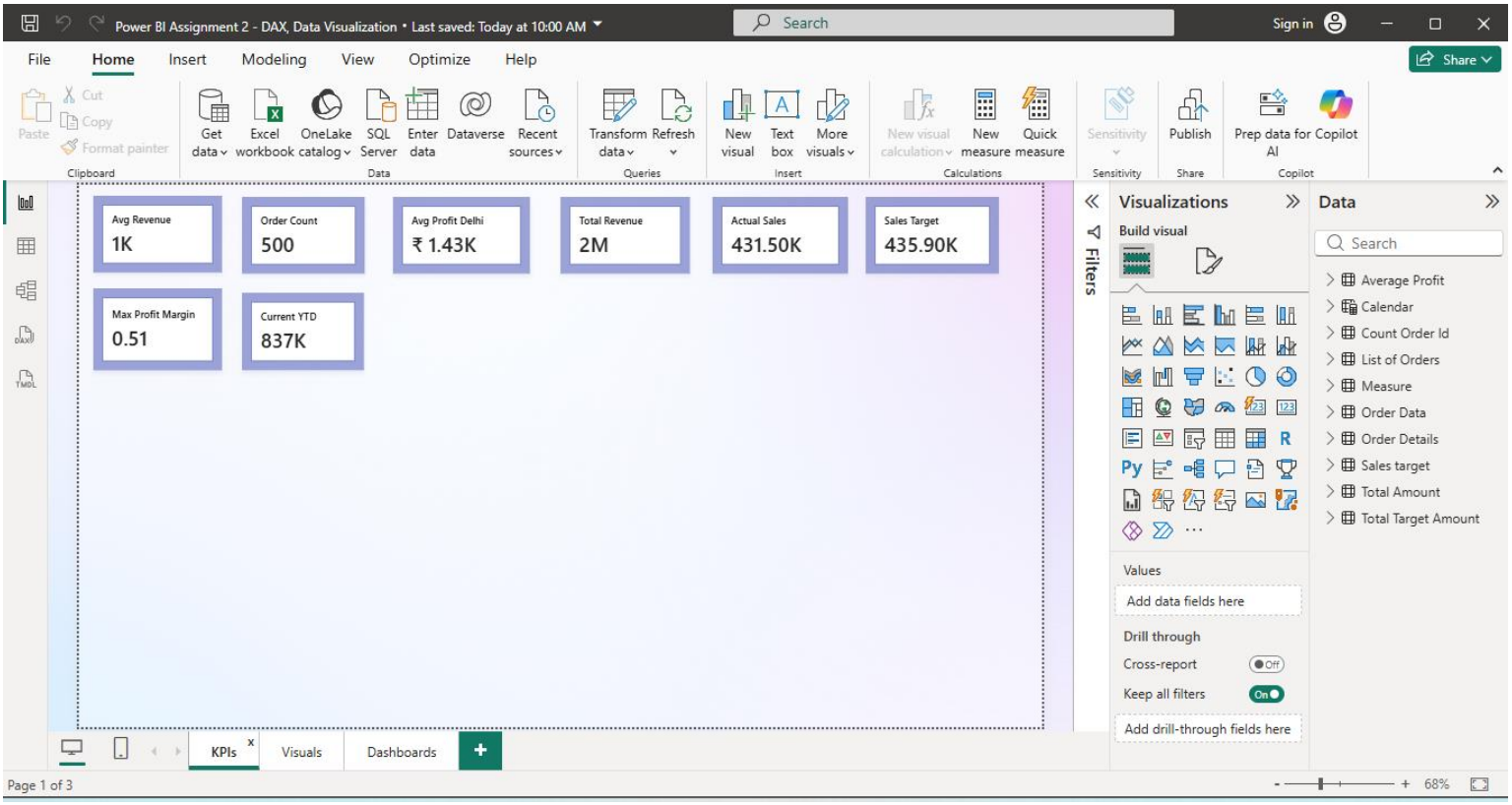

Data Visualization:

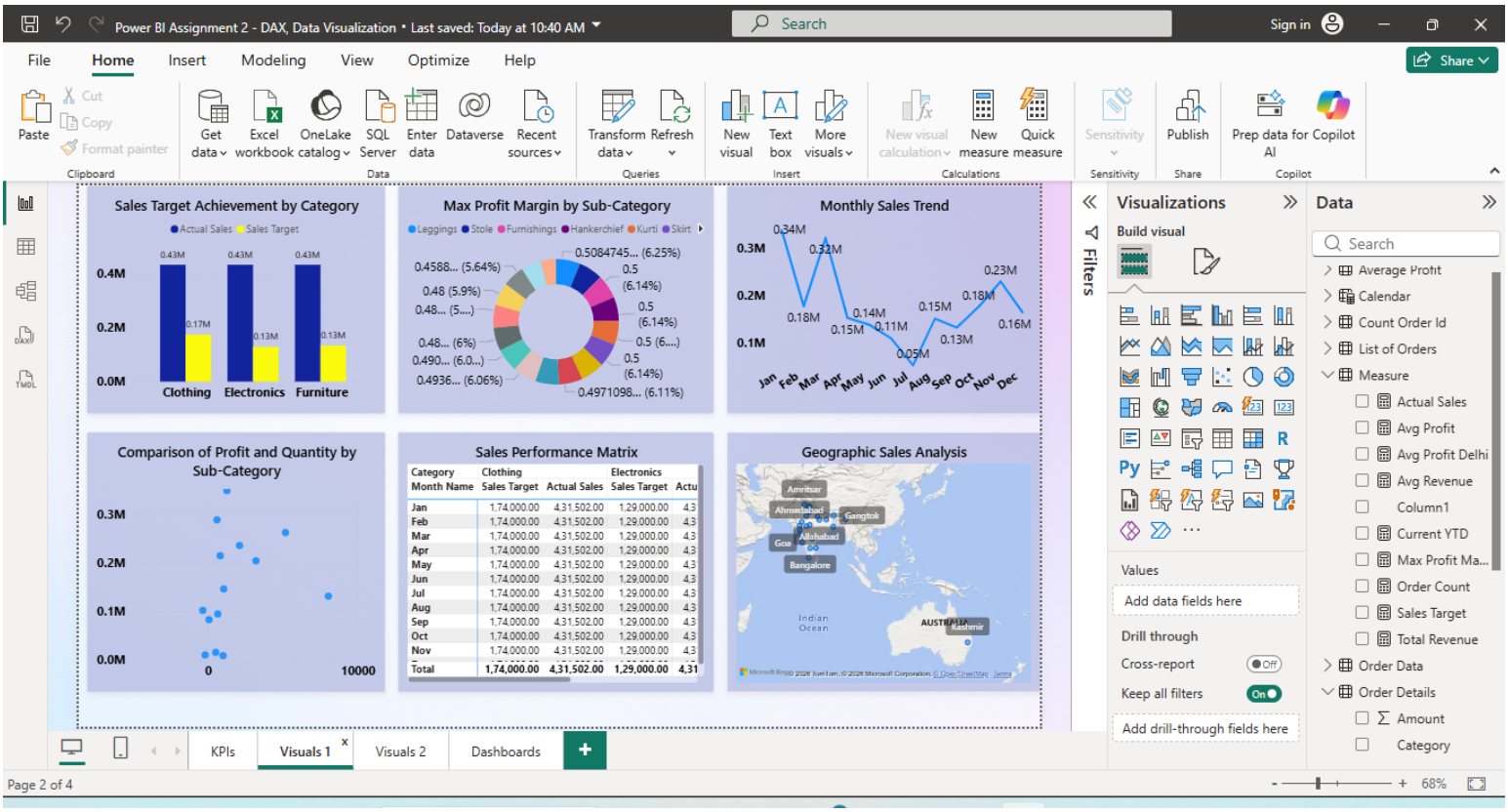

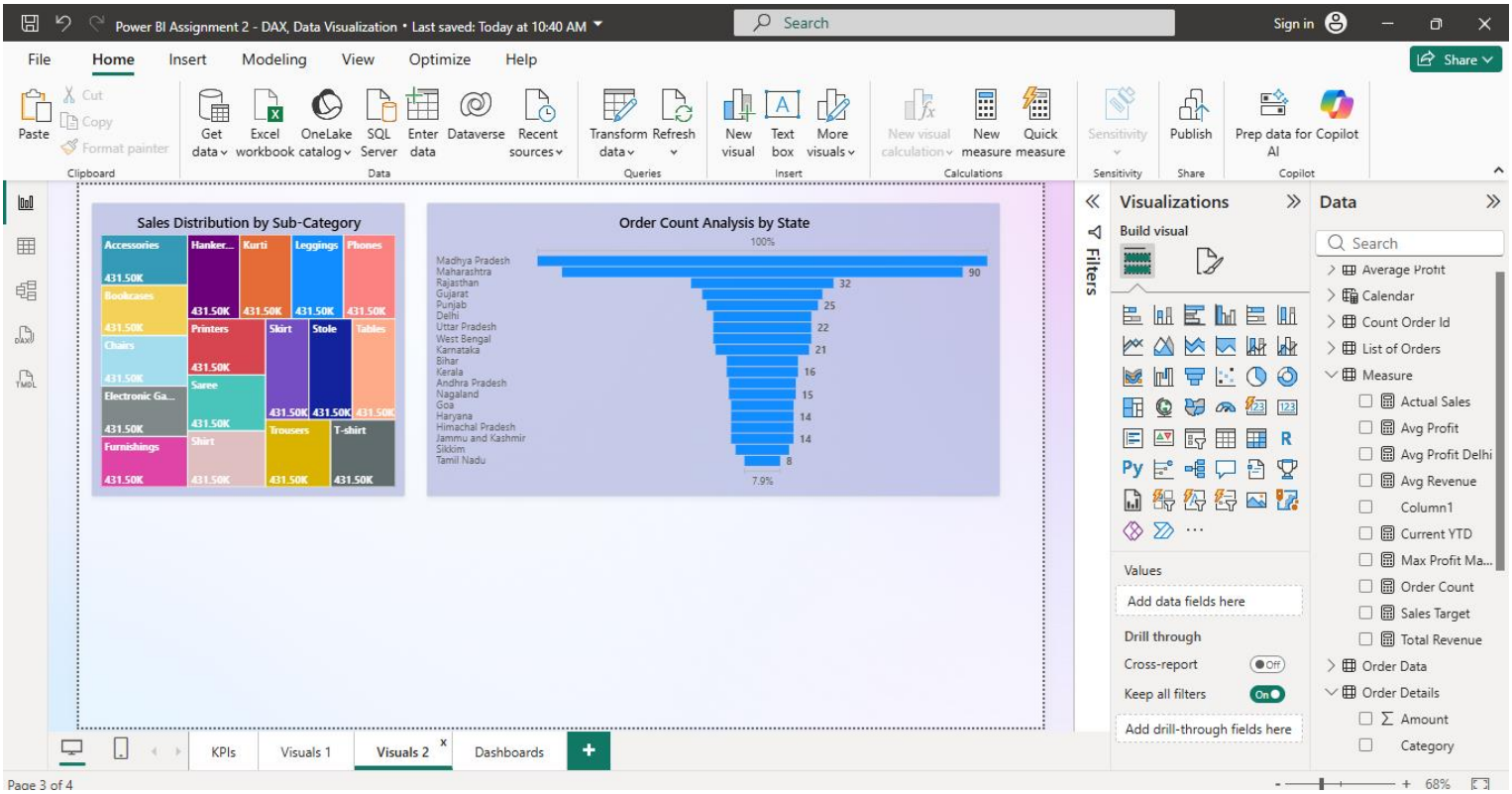
Power BI Assignment 2 - DAX, Data Visualization • Last saved: Today at 10:40 AM
Sales Distribution by Sub-Category
Order Count Analysis by State
Visualizations
Data
KPIs
Visuals 1
Visuals 2
Dashboards
Page 3 of 4

DASHBOARD

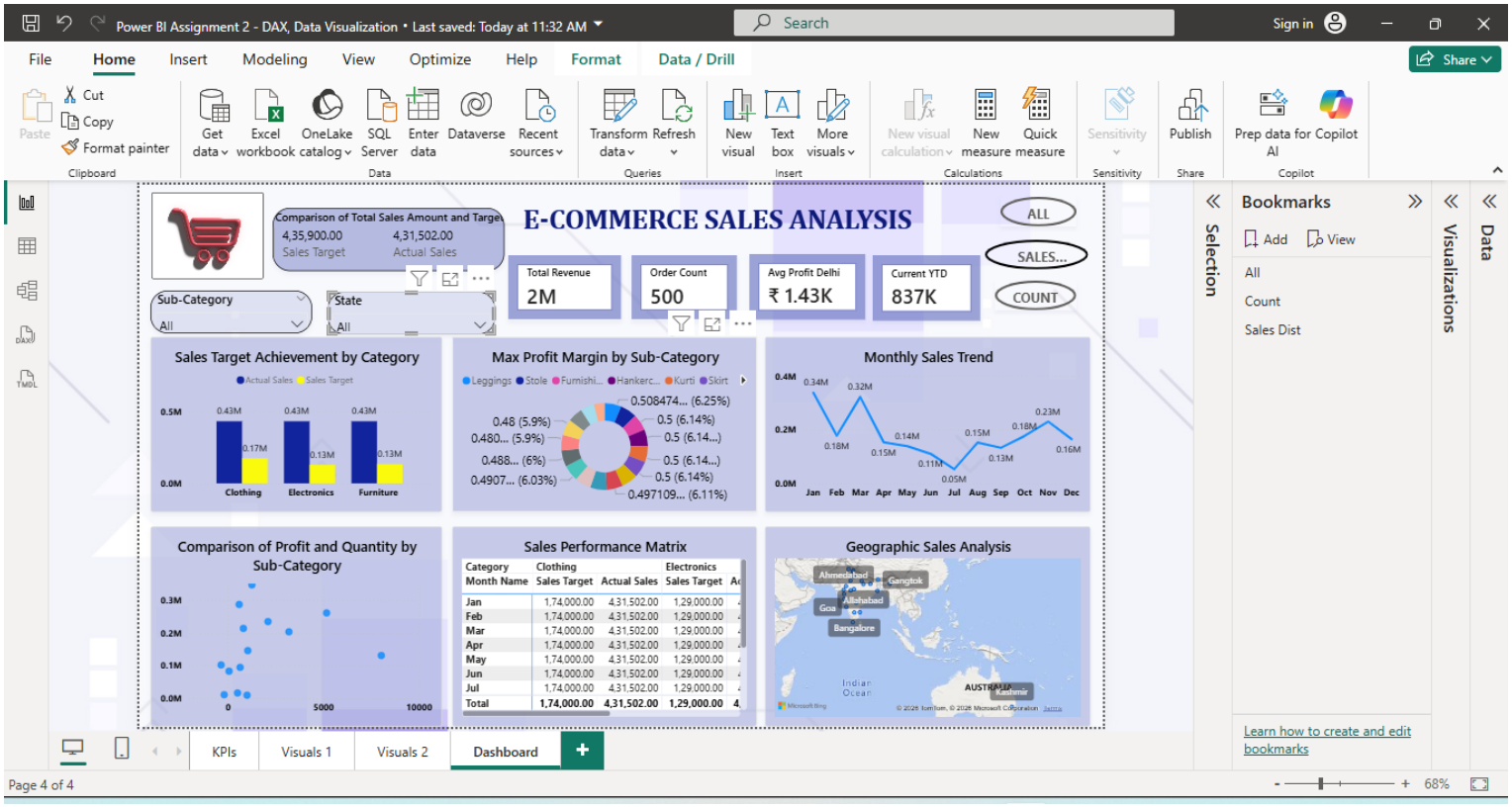
Power BI Assignment 2 - DAX, Data Visualization • Last saved: Today at 11:32 AM
E-COMMERCE SALES ANALYSIS
Total Revenue
2M
Order Count
500
Avg Profit Delhi
₹ 1.43K
Current YTD
837K
Sales Target Achievement by Category
Max Profit Margin by Sub-Category
Monthly Sales Trend
Comparison of Profit and Quantity by Sub-Category
Sales Performance Matrix
Geographic Sales Analysis
KPIs
Visuals 1
Visuals 2
Dashboard
Page 4 of 4

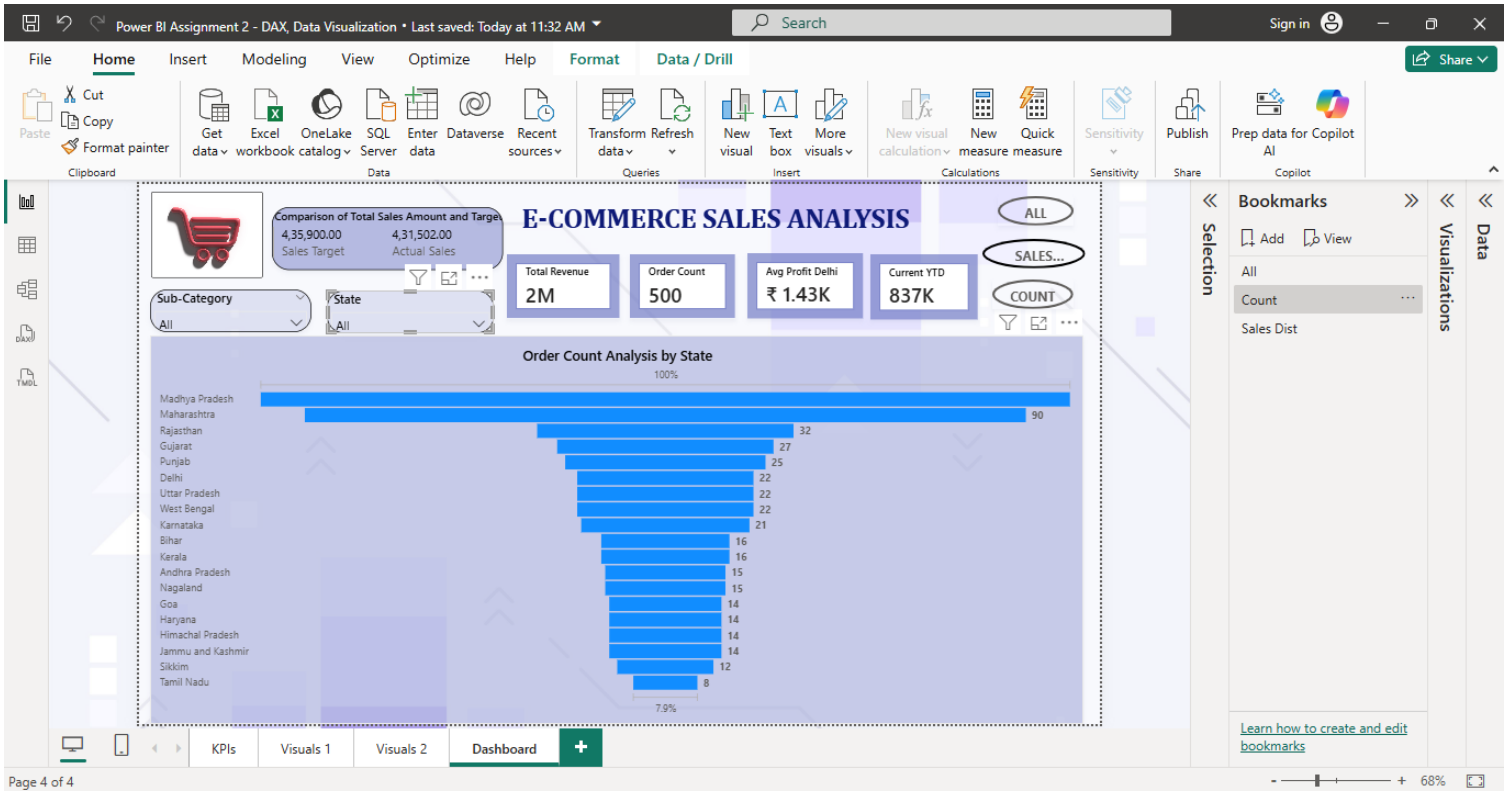
Power BI Assignment 2 - DAX, Data Visualization • Last saved: Today at 11:32 AM
Search
Sign in
File
Home
Insert
Modeling
View
Optimize
Help
Format
Data / Drill
Share
Cut
Copy
Paste
Format painter
Clipboard
Get data
Excel workbook
OneLake catalog
SQL Server
Enter data
Dataverse
Recent sources
Data
Transform data
Refresh
Queries
New visual
Text box
More visuals
Insert
New visual calculation
New measure
Quick measure
Calculations
Sensitivity
Publish
Share
Prep data for Copilot AI
Copilot
Comparison of Total Sales Amount and Target
4,35,900.00
Sales Target
4,31,502.00
Actual Sales
E-COMMERCE SALES ANALYSIS
ALL
SALES...
COUNT
Total Revenue
2M
Order Count
500
Avg Profit Delhi
₹ 1.43K
Current YTD
837K
Sub-Category
All
State
All
Order Count Analysis by State
100%
Madhya Pradesh
Maharashtra
Rajasthan
Gujarat
Punjab
Delhi
Uttar Pradesh
West Bengal
Karnataka
Bihar
Kerala
Andhra Pradesh
Nagaland
Goa
Haryana
Himachal Pradesh
Jammu and Kashmir
Sikkim
Tamil Nadu
90
32
27
25
22
22
22
21
16
16
15
15
14
14
14
14
12
8
7.9%
Selection
Bookmarks
Add
View
All
Count
Sales Dist
Learn how to create and edit bookmarks
Visualizations
Data
KPIs
Visuals 1
Visuals 2
Dashboard
Page 4 of 4
68%

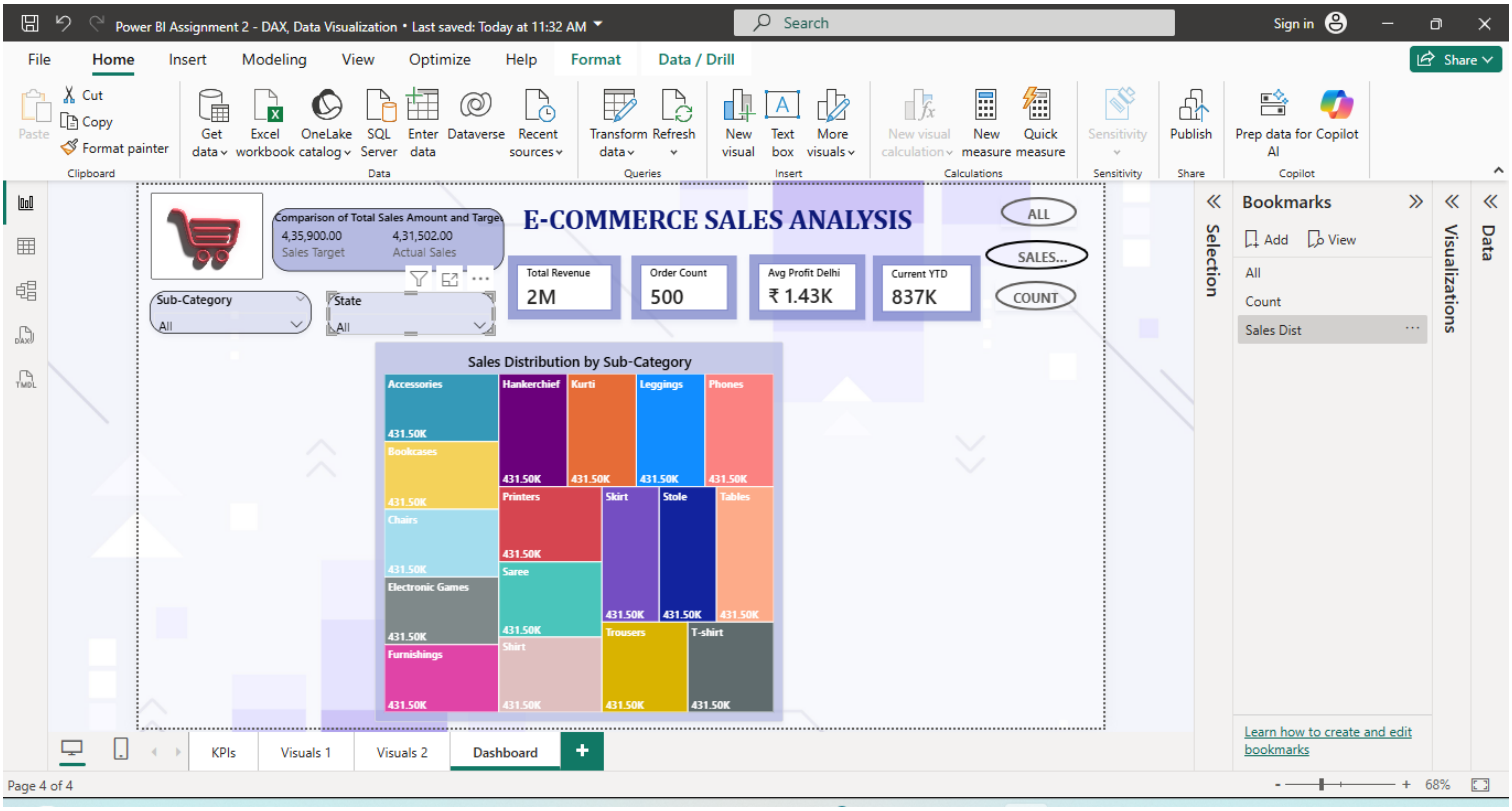
Power BI Assignment 2 - DAX, Data Visualization • Last saved: Today at 11:32 AM
Search
Sign in
File
Home
Insert
Modeling
View
Optimize
Help
Format
Data / Drill
Share
Cut
Copy
Paste
Format painter
Clipboard
Get data
Excel workbook
OneLake catalog
SQL Server
Enter data
Dataverse
Recent sources
Data
Transform data
Refresh
Queries
New visual
Text box
More visuals
Insert
New visual calculation
New measure
Quick measure
Calculations
Sensitivity
Publish
Share
Prep data for Copilot AI
Copilot
Comparison of Total Sales Amount and Target
4,35,900.00
Sales Target
4,31,502.00
Actual Sales
E-COMMERCE SALES ANALYSIS
ALL
SALES...
COUNT
Total Revenue
2M
Order Count
500
Avg Profit Delhi
₹ 1.43K
Current YTD
837K
Sub-Category
All
State
All
Sales Distribution by Sub-Category
Accessories
431.50K
Hankerchief
431.50K
Kurti
431.50K
Leggings
431.50K
Phones
431.50K
Bookcases
431.50K
Printers
431.50K
Skirt
431.50K
Stole
431.50K
Tables
431.50K
Chairs
431.50K
Saree
431.50K
Electronic Games
431.50K
Trousers
431.50K
T-shirt
431.50K
Furnishings
431.50K
Shirt
431.50K
Selection
Bookmarks
Add
View
All
Count
Sales Dist
Learn how to create and edit bookmarks
Visualizations
Data
KPIs
Visuals 1
Visuals 2
Dashboard
Page 4 of 4
68%